

**TUGALOO ROAD S-23-978 ( 66' R/W )**

**NORTH CAMPBELL ROAD N-175**

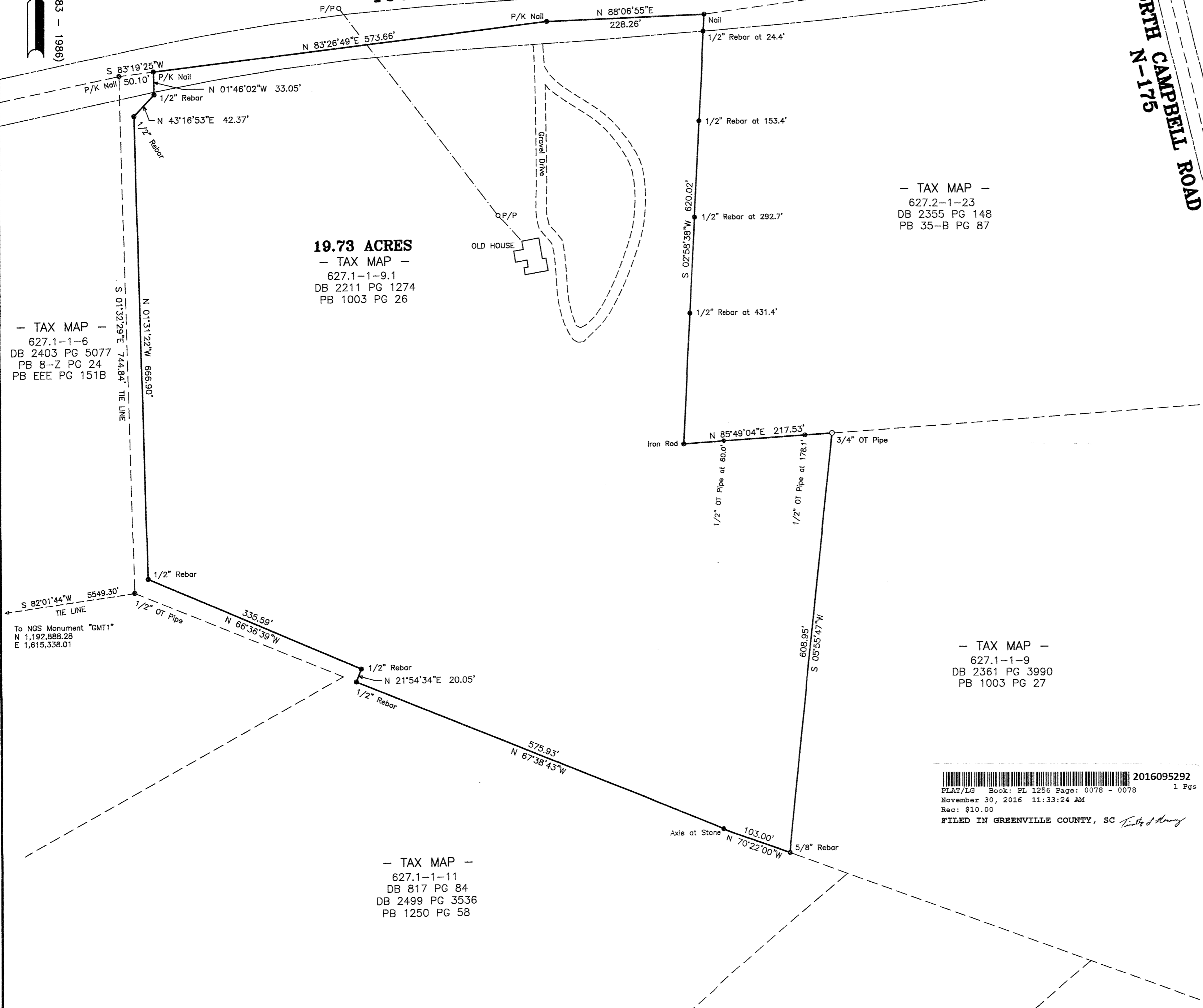

— TAX MAP —  
627.1-1-6  
DB 2403 PG 5077  
PB 8-Z PG 24  
PB EEE PG 151B

**19.73 ACRES**  
— TAX MAP —  
627.1-1-9.1  
DB 2211 PG 1274  
PB 1003 PG 26

— TAX MAP —  
627.2-1-23  
DB 2355 PG 148  
PB 35-B PG 87

— TAX MAP —  
627.1-1-9  
DB 2361 PG 3990  
PB 1003 PG 27

— TAX MAP —  
627.1-1-11  
DB 817 PG 84  
DB 2499 PG 3536  
PB 1250 PG 58

2016095292  
PLAT/LG Book: PL 1256 Page: 0078 - 0078 1 Pgs  
November 30, 2016 11:33:24 AM  
Fee: \$10.00  
FILED IN GREENVILLE COUNTY, SC *Lindsey & Associates*

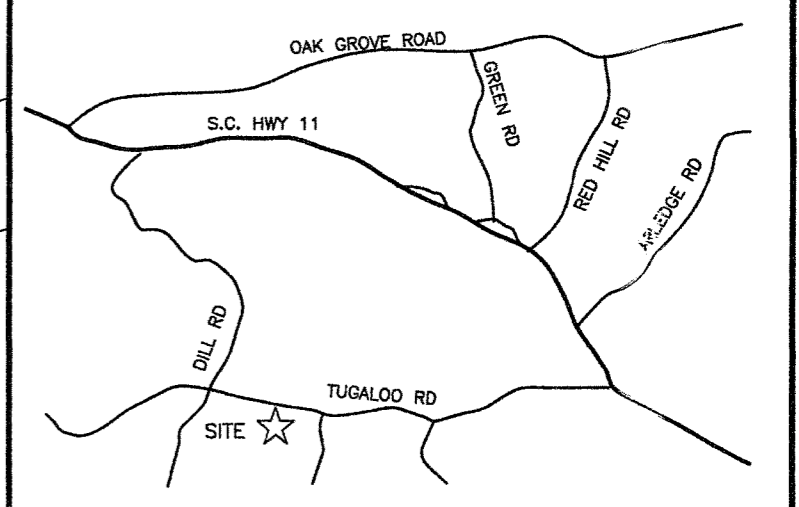

LOCATION MAP - NOT TO SCALE

LEGEND:

- ⊙ IP SET - 5/8" REBAR
- ⊙ MAGNETIC NAIL SET
- IP FOUND (TYPE NOTED)
- ⊞ STONE FOUND
- ⊕ NAIL & CAP SET
- PT NOT FOUND OR SET
- ⊕ NAIL & CAP FOUND
- RAILROAD SPIKE

I hereby state that to the best of my knowledge, information, and belief, the survey shown herein was made in accordance with the requirements of the Minimum Standards Manual for the Practice of Land Surveying in South Carolina, and meets or exceeds the requirements for a Class B survey as specified therein; also there are no visible encroachments or projections other than shown; also this property is subject to all easements, zoning ordinances, and rights of way, of record or not of record, if any.

*Judy M. Batson*  
SIGNATURE

**SOUTH CAROLINA**  
LINDSEY & ASSOCIATES, INC.  
No. C00611  
CERTIFICATE OF AUTHORIZATION

**SOUTH CAROLINA**  
PROFESSIONAL LAND SURVEYOR  
No. 16498  
BUTLER M. BATSON, JR.

**REFERENCE PLAT**

This is not a subdivision. This plat is for reference purposes only and is not to be used to create new lots or roads.

THIS PLAT IS NOT A SUBDIVISION AS DEFINED BY THE GREENVILLE COUNTY LAND DEVELOPMENT REGULATIONS

11-30-16 *Butler M. Batson, Jr.*  
Date Authorize/Representative of  
Greenville County Planning Commission

PROPERTY OF  
**GRACE MARIE BISHOP & EDWARD MARCUS BISHOP, Jr.**

SURVEY FOR  
**PETER A. & MELISSA J. COLES**

GREENVILLE COUNTY SOUTH CAROLINA

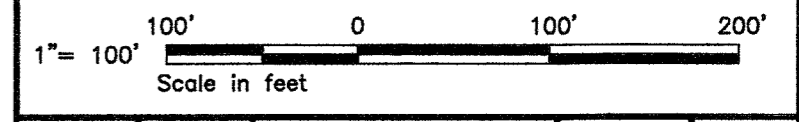

DRAWN	CHECK	DATE	JOB NO.	F.B.
B.M.B.	D.A.B.	NOVEMBER 25, 2016	4899B	D/C

**LINDSEY AND ASSOCIATES, INC.**  
LAND & HYDROGRAPHIC SURVEYORS  
P.O. BOX 9 TIGERVILLE, S.C. 29688  
Phone 864-895-1285 Fax 864-895-4141