

CONTROL POINT 122
N: 1225788.540
E: 1636650.350
LATITUDE: 35°11'46.42"N
LONGITUDE: -82°12'57.37"W
CONV: -0°40'27"
DESC: OLD STONE AT NORTH CAROLINA STATE LINE
MARKED "SC 1815" ON ONE SIDE AND
"NC SEPT 15" ON THE OTHER SIDE

FILED
GREENVILLE
2003 OCT 21 P 1:40
JULY C. H.
REGISTER OF DEEDS

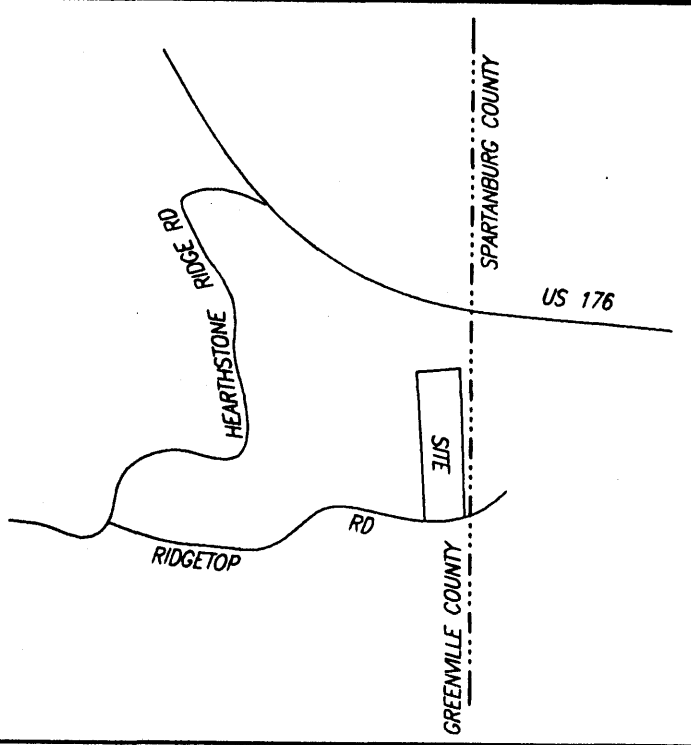

LOCATION MAP

Although all obvious and apparent easements, rights of ways, and encroachments have been shown; Johnson Surveying, Inc. does not warrant the existence or nonexistence of any others.

STRUCTURES SHOWN HEREON WERE COPIED FROM GREENVILLE COUNTY GIS DATA

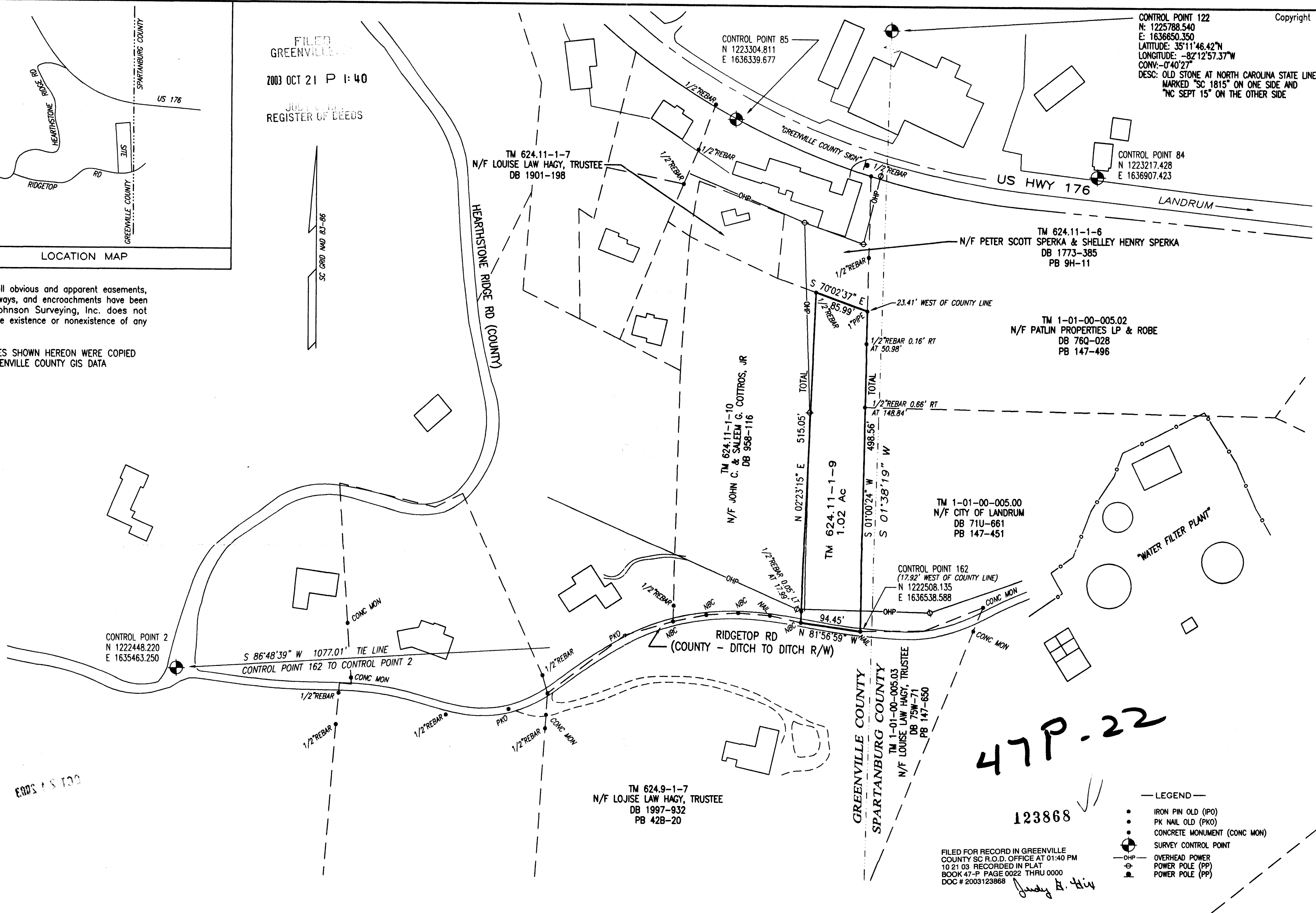

47P-22

123868

- LEGEND —
- IRON PIN OLD (IPO)
 - PK NAIL OLD (PKO)
 - CONCRETE MONUMENT (CONC MON)
 - ⊙ SURVEY CONTROL POINT
 - OHP— OVERHEAD POWER
 - ⊕ POWER POLE (PP)
 - ⊖ POWER POLE (PP)

FILED FOR RECORD IN GREENVILLE COUNTY SC R.O.D. OFFICE AT 01:40 PM 10 21 03 RECORDED IN PLAT BOOK 47-P PAGE 0022 THRU 0000 DOC # 2003123868
Judy A. Hill

03052BND.DWG\09-11-2003

I hereby state that to the best of my knowledge, information, and belief, the survey shown hereon was made in accordance with the requirements of the Minimum Standards Manual for the Practice of Land Surveying in South Carolina, and meets or exceeds the requirements for a Class "A" survey as specified therein; also there are no visible encroachments or projections other than shown.

Michael B. Johnson
SURVEYOR'S SIGNATURE

11908
Reg. No.

9-11-2003
DATE

Michael B. Johnson, PLS
No. 11908

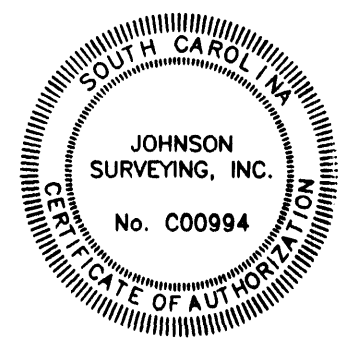
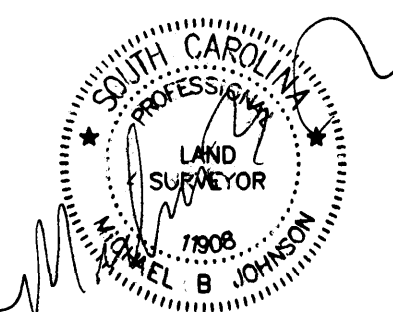

TM 624.9-1-7
N/F LOJISE LAW HAGY, TRUSTEE
DB 1997-932
PB 42B-20

FIELD CREW:	CSK/JJL
DRAWN BY:	MBJ
TAX MAP NO.:	624.11-1-9
DEED BOOK:	1471-4
PLAT BOOK:	

STATE OF SOUTH CAROLINA
GREENVILLE COUNTY

BOUNDARY SURVEY FOR
ALAN T. CALHOUN ESTATE
BEING A 1.02 ACRE TRACT LOCATED ADJACENT TO AND WEST OF THE CITY OF LANDRUM, S.C. WATER FILTER PLANT

SCALE: 1"=100' DATE: SEPTEMBER 10, 2003

SCALE IN FEET

PREPARED BY
JOHN SURVEYING INCORPORATED
250 Clearview Circle
Travelers Rest, S.C. 29690
TEL (864) 834-7141